

# the District V WINTER SEMINAR

JANUARY 27-28, 2012 SPRINGFIELD MISSOURI, DOUBLETREE HOTEL

24 hours of CEU's available in 2 days. Lunch will be provided both days along with pastries and coffee in the morning. Call Doubletree by January 5 to get the special room rate of 99\$ per night. To sign up for the seminar and avoid the late fee, please fill out this registration form, make a copy and send with payment to the address listed below. The CA class for office staff will again be offered this year on Saturday January 28 from 8am to 11am. Each day will start at 8am sharp and end at 8:45. Check in will begins at 7:30 each day.

## 2012 Instructors

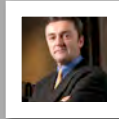

Gerald McGonagle



David Spencer



Doran Nicholson,  
DC, DACBR



Laney Nelson, DC,  
DACBSP



Joe Lennon, DC



Darren Kirchner,  
DC, BPCT



Jeff Brown, DC,  
CPC, CCPC



Dennis Baker, DC,  
FIAMA, FASA

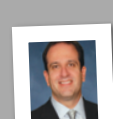

Jeff Lewin, DC



Doubletree Hotel  
2431 N. Glenstone Ave  
Springfield Missouri  
417-831-3131

*\*Please check the number of hours you would like to attend, then check the track you would like to take\**  
*\*Please make checks Payable to MSCA District V and send to address listed below*

	12 hrs	24 hrs
Member*	\$125	\$175
Non-member*	\$150	\$200

\*price is per doctor

**CA class for members is \$50**  
**CA class for non-members is \$75**

(CA class price is per office)

Friday January 27, 2012  
8am- 8:45pm

- **Track 1:** 12 hrs of Injectable Technique
- **Track 2:** 12 hours total: Gov't Stimulus Plan & Meaningful Use, Cases of the Unknown- Conventional Radiology and Advanced Imaging, Supercharge your Practice & Empower your Patients

Saturday January 28, 2012  
8am- 8:45pm

- **Track 1:** 6 hrs of Acupuncture- Graphing and Auricular Protocols, 6 hours total of: DX and TX of the Lower Extremity, Low Back Pain Management
- **Track 2:** 12 hours total of: Chiropractic Legal Seminar, Diagnosis and Treatment of Lower Extremity, Low back Pain Management

Names of Doctors Attending:

Names of CA's Attending:

Contact Phone:

Contact Address:

**Complete Registration and full payment due by January 20, add 30\$ per registration if late.**

**\*Make Checks Payable to: MSCA District V      Please mail registration and payment to:  
733 W Kearney St, Springfield MO 65803, for questions call 417-831-7575\***